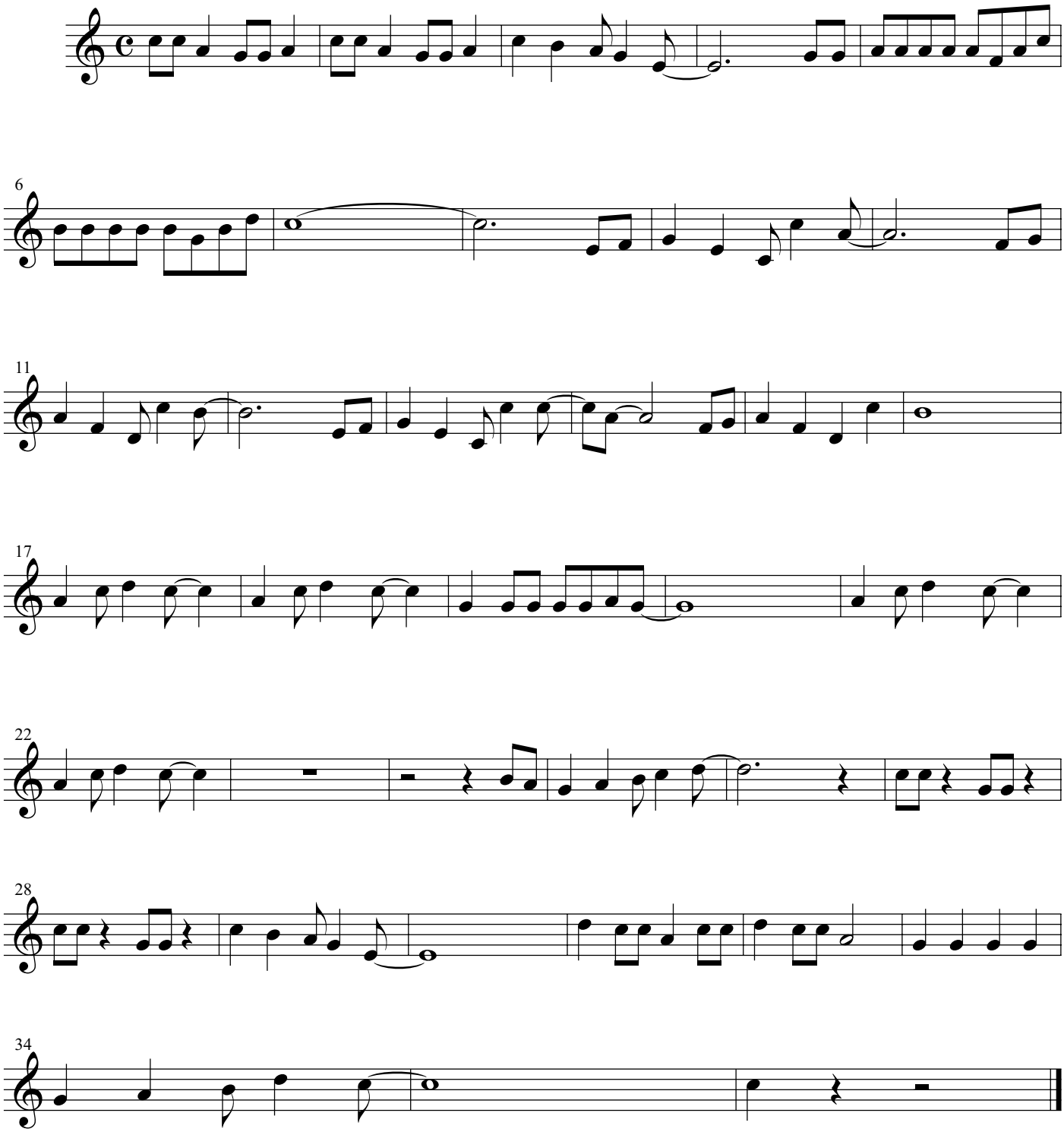Schin xan